





EXTERIOR ELEVATION SYMBOL LEGEND

-  INSULATED GLASS
-  SPANDREL GLASS
-  TEMPERED GLASS
-  CONTROL JOINT

NOTES

1. APPLY TWO COATS OF EXTERIOR PAINT TO ALL EXTERIOR FIBER-CEMENT TRIM. PAINT COLOR AND SHEEN TO MATCH THE PREFINISHED LAP SIDING.
2. INSTALL ALL EXTERIOR GLASS IN DARK BRONZE THERMALLY BROKEN ALUMINUM STOREFRONT SYSTEM.

KEY NOTES

1. FACE BRICK
2. PREFINISHED FIBER-CEMENT LAP SIDING WITH 6" EXPOSURE
3. PREFINISHED METAL CAP
4. 1/4" FIBER-CEMENT TRIM PAINTED TO MATCH LAP SIDING
5. PREP AND PAINT THE EXISTING OVERHEAD DOOR TO MATCH THE LAP SIDING
6. EXISTING ASPHALT SHINGLES TO REMAIN
7. EXISTING FACE BRICK
8. OPERABLE EMERGENCY ESCAPE WINDOW IN ALUMINUM STOREFRONT SYSTEM
9. ASPHALT SHINGLE ROOF
10. GUTTER AND DOWNSPOUT
11. PREP AND PAINT EXISTING METAL SIDING TO MATCH LAP SIDING
12. 8" CAST STONE BAND; EXTEND 4" PAST WINDOW JAMB, TYP.
13. PREP AND STAIN THE EXISTING FACEBRICK ON THE NORTH SIDE OF THE APPARATUS BAY TO MATCH NEW FACE BRICK
14. EXISTING WINDOW TO REMAIN
15. PREP AND PAINT ALL OF THE EXISTING METAL FASCIA AND SOFFITS ON ALL SIDES OF THE EXISTING APPARATUS BAY TO MATCH THE LAP SIDING
16. REMOVE THE LOOSE METAL FASCIA AND ALL ROTTEN WOOD AND REPLACE TO MATCH EXISTING. PAINT NEW EXPOSED MATERIAL TO MATCH LAP SIDING
17. PIPE SQUARED; SEE CIVIL
18. INSTALL (1) WEATHER TIGHT ACCESS HATCH IN REAR OF THE ROOF GABLE. COORDINATE THE ACCESS HATCH LOCATION WITH THE METAL TRUSS WEBS AND MEMBERS TO PROVIDE A FULL OPENING. INSTALL THE HATCH WITH THE BOTTOM OF THE OPENING AT LEAST 16" ABOVE THE ADJACENT MEMBRANE ROOFING BELOW. TRIM ALL SIDES OF THE HATCH WITH 1/4" CEMENT FIBER TRIM. PAINT THE HATCH TO MATCH LAP SIDING

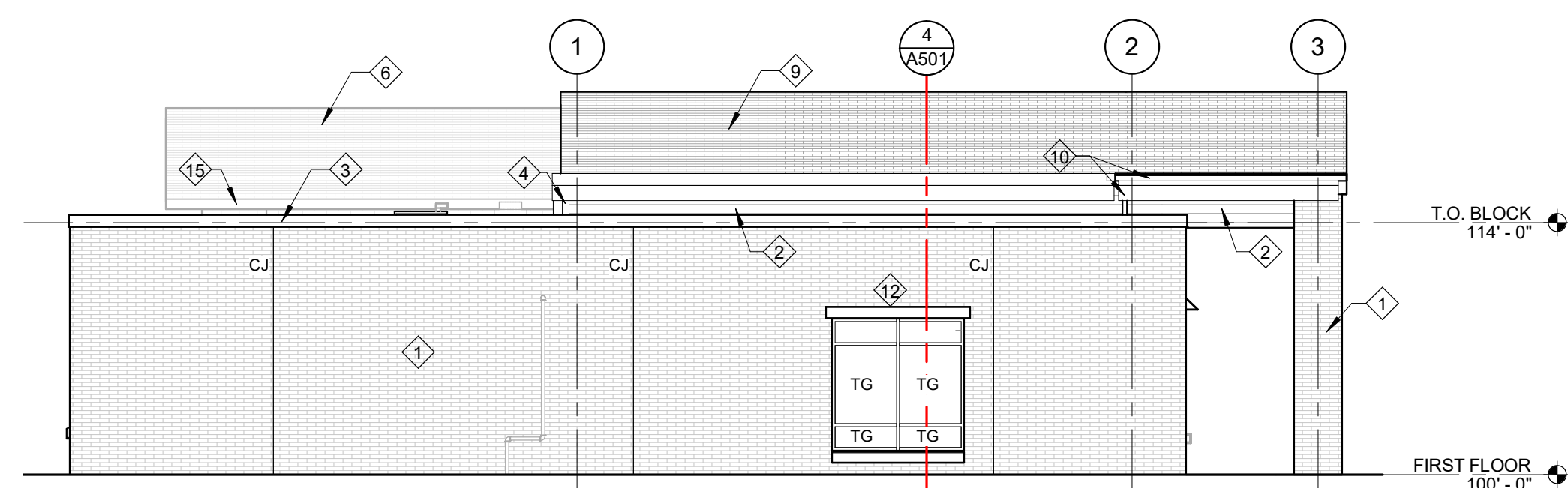

D EAST ELEVATION
SCALE: 1/8" = 1'-0"

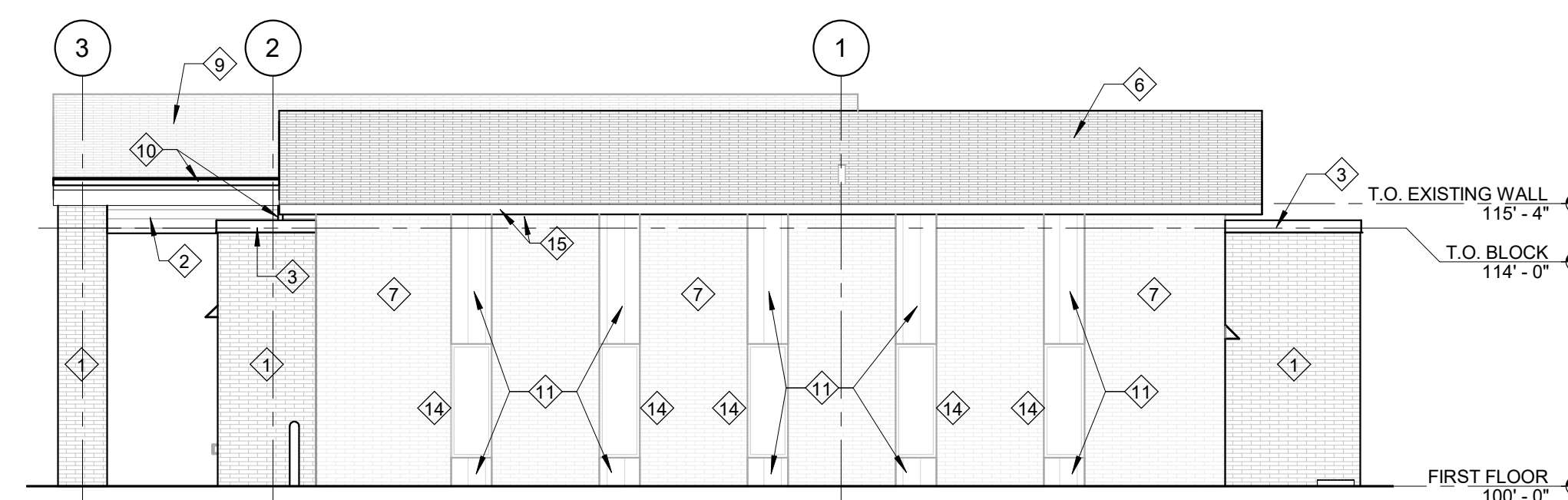

C WEST ELEVATION
SCALE: 1/8" = 1'-0"

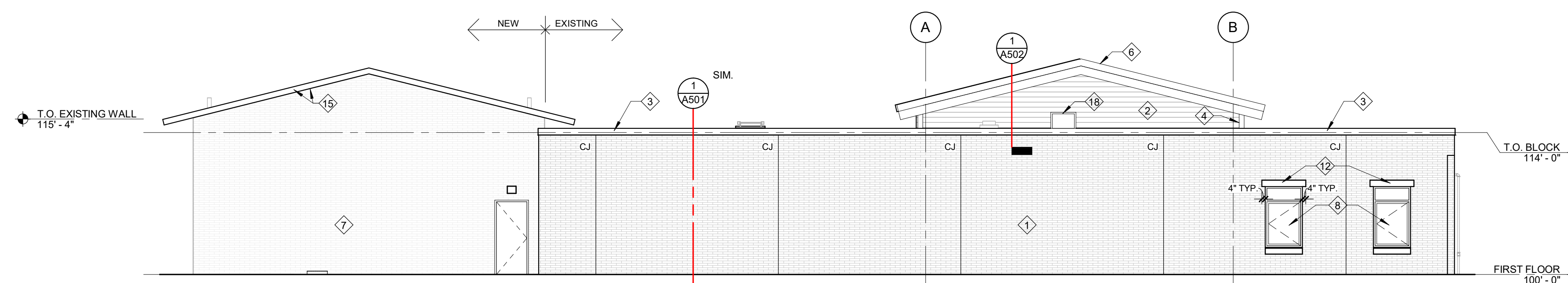

B SOUTH ELEVATION
SCALE: 1/8" = 1'-0"

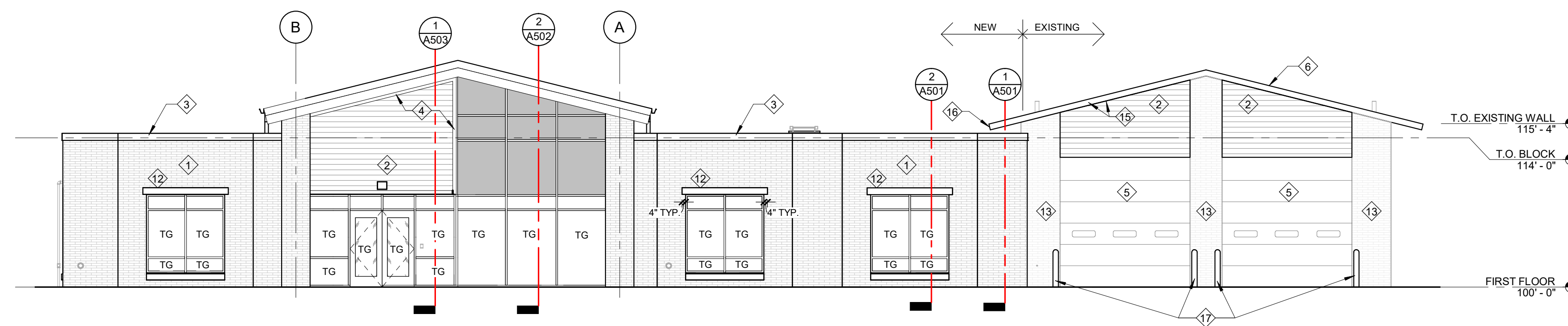

A NORTH ELEVATION
SCALE: 1/8" = 1'-0"

Grand Rapids Charter Township
Grand Rapids, Michigan
Whispering Pines Station

REVISIONS

NOT FOR CONSTRUCTION

6/12/2019 LEVEL 1 QA/QC

Drawn By: CWE
Designer: CWE
Reviewer: WTB
Manager: TRS

Hard copy is intended to be 30"x42" when plotted. Scale(s) indicated and graphic quality may not be accurate for any other size.

PROJECT NO.
190145
SHEET NO.

A301

C:\Work\Revit\2019_A_190145_CWE.rvt

PLOT INFO: 6/31/2019 1:41:30 PM

TOILET ACCESSORY SCHEDULE				
TAG	DESCRIPTION	MANUFACTURER	MODEL	NOTES
A	TOWEL DISPENSER/WASTE UNIT (WALL MOUNTED)	BOBRICK	B-3074	
B	GRAB BARS	BOBRICK	B-6806 3642.18	
C	4'-0" HIGH BRIGHT POLISHED FINISH GLASS MIRROR			4,5
D	TOILET PAPER DISPENSER (DOUBLE)	BOBRICK	B-274	
E	SOAP DISPENSER (WALL MOUNTED)	BOBRICK	B-155	
F	ROBE HOOK	BOBRICK	B-211	2
G	SHOWER CURTAIN, ROD, AND HOOKS	BOBRICK	B207	3,6
H	SHOWER STALL GRAB BARS	BOBRICK	B809-48.24.1	
J	MOP RACK	BOBRICK	B-233 x 24	
K	FIXED BENCH			

GENERAL NOTES

- REFER TO BARRIER-FREE DETAILS ON A01 FOR MOUNTING HEIGHTS, CLEARANCES, AND OTHER REQUIREMENTS.

NOTES

- SEE BARRIER-FREE DETAILS FOR GRAB BAR LENGTHS
- (2) EACH SHOWER ROOM
- PROVIDE B-204-3 SHOWER CURTAIN AND B-204-1 HOOKS AT EACH STALL
- SEE GLASS SPECIFICATIONS FOR MIRRORS
- MIRROR WIDTH TO MATCH COUNTER BELOW
- REFER TO FLOOR PLAN FOR LENGTH

GENERAL NOTES

- ALL DIMENSIONS ARE TO FACE OF CMU.
- LOCATE DOOR JAMBS 4" FROM ADJACENT WALL, U.N.O.
- ALL WOOD ON THIS PROJECT WILL BE FRT TREATED EXCEPT WOOD DOORS. USE FRT MOISTURE RESISTANT WOOD AT EXTERIOR LOCATIONS, IN CONTACT WITH CONCRETE OR MASONRY WHERE NOTED.
- EXTEND ALL BLOCK WALLS TO DECK ABOVE.
- INSTALL JOINT SEALANT BETWEEN THE FLOOR SLAB AND THE WALL AROUND THE PERIMETER OF THE ENTIRE ROOM IN ROOMS W/ SEALED CONCRETE FLOORS.
- ALL INTERIOR WALLS ARE EITHER 8" OR 12" BLOCK (SEE FLOOR PLAN FOR THE LOCATION OF EACH) WITH HORIZONTAL REINFORCING @ 1'-4" O.C. VERTICAL AND A BOND BEAM WITH (2) #5 BARS CONTINUOUS AT THE TOP OF THE WALL. SEE THE WALL SECTIONS AND STRUCTURAL DRAWINGS FOR LOCATIONS AND TYPES OF ADDITIONAL REINFORCING. EXTEND ALL INTERIOR WALLS TIGHT TO THE METAL ROOF BECK.
- SEE CIVIL DRAWINGS FOR SIDEWALKS, DRIVES, AND OTHER SITE FEATURES.
- PROVIDE MASONRY CORE INSULATION AT ALL EXTERIOR WALLS.
- SEE LIFE SAFETY AND CODE REVIEW PLANS FOR RATED WALL LOCATIONS.

KEY NOTES

- FIRE EXTINGUISHER IN RECESSED CABINET
- WALL MOUNTED FIRE EXTINGUISHER
- STEEL PIPE BOLLARD, SEE CIVIL
- STEEL ROOF ACCESS LADDER TO HATCH ABOVE MOUNTED TO CMU WALL. 1" DIA. STEEL RUNGS @ 1'-0" O.C. VERTICAL. WELD TO 1/4" STEEL SIDE RAILS BOLTED TO FLOOR SLAB. ATTACH TO WALL W/ 1/4" BENT STEEL ANGLES BETWEEN SIDE RAILS AND WALL. PAINT TO MATCH WALL.
- DEDICATION PLAQUE, CONFIRM HEIGHT W/ OWNER.
- INFLU OPENING WITH BLOCK FLUSH WITH EXISTING. PAINT TO MATCH EXISTING WALL
- RECESSED NOKN BOX LOCATION, CONFIRM HEIGHT W/ OWNER.
- 3/4" FRT PLYWOOD ON ENTIRE WEST WALL IN ELECTRICAL ROOM
- LOCATION OF WALL MOUNTED FLAT SCREEN TV PROVIDED AND INSTALLED BY OWNER.
- FURNITURE PROVIDED AND INSTALLED BY OWNER.

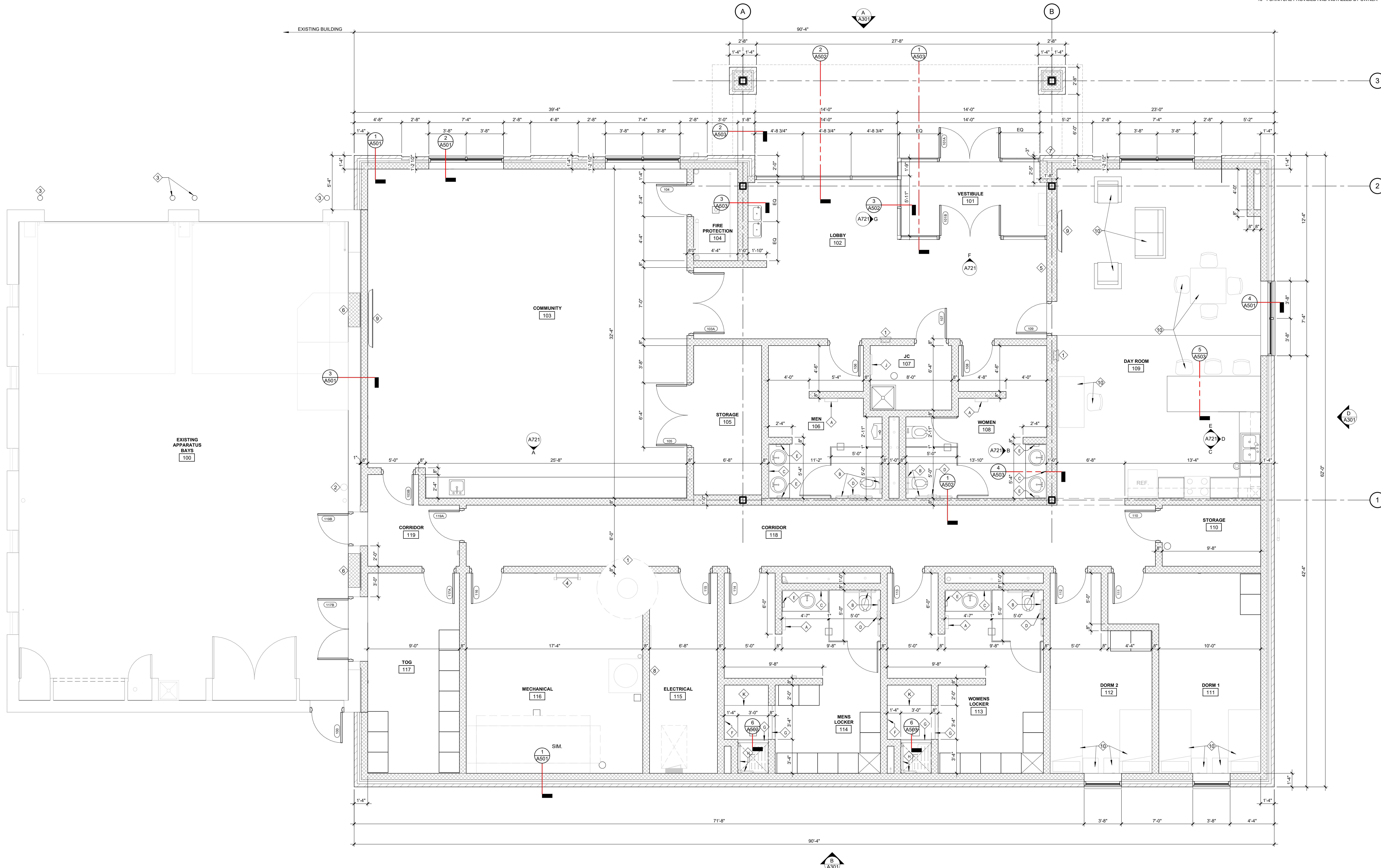

FIRST FLOOR PLAN
SCALE: 1/4" = 1'-0"

NORTH

REVISIONS

NOT FOR CONSTRUCTION

6/12/2019 LEVEL 1 QA/QC
Drawn By: CWE
Designer: CWE
Reviewer: WTB
Manager: TRS

Hard copy is intended to be 30"x42" when plotted. Scale(s) indicated and graphic quality may not be accurate for any other size.

PROJECT NO.
190145
SHEET NO.

A101